

ANGIE

Rolling Stones

Arrs.: María Solinís

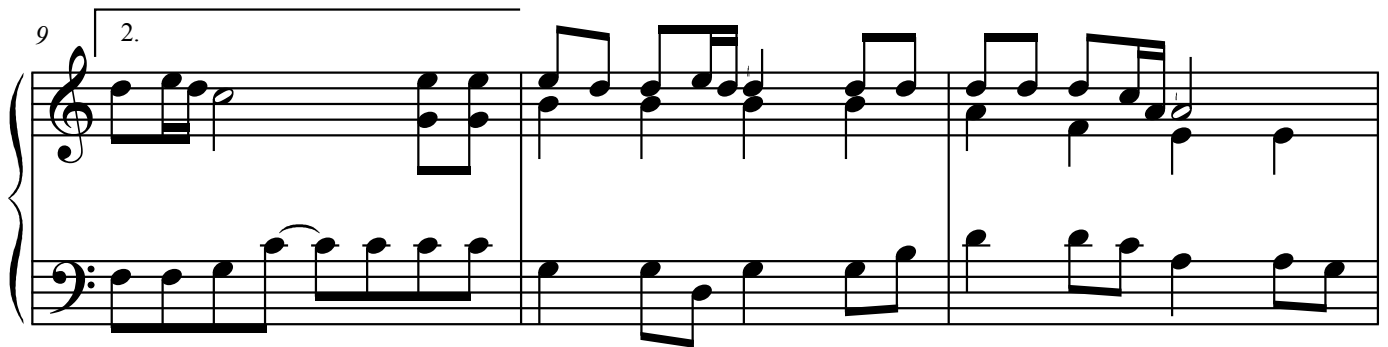
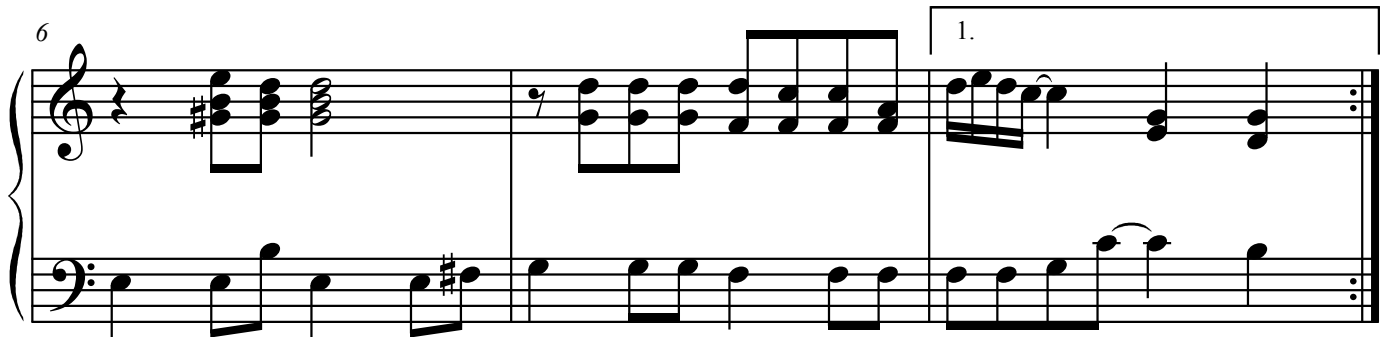
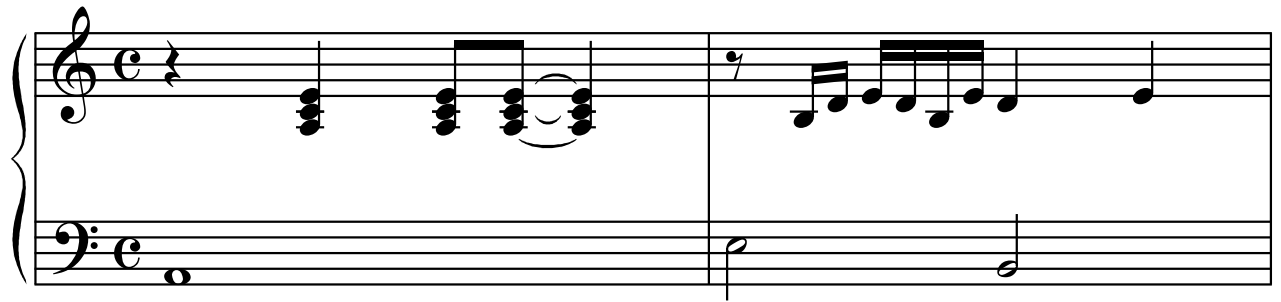

ANGIE

2

12

15

18

21

ANGIE

3

24

27

30
